Bus Shelter Public Art

- 2009 - 2012
- 4 bus shelters through the City
- http://www.ci.emeryville.ca.us/index.aspx?nid=810

Art need no longer be confined to galleries or museums. Every bus shelter can now serve as an ad hoc gallery to exhibit local talent. Artists have been chosen through a juried process to create images based on the “Flora and Fauna” theme, a cultural and environmental reference to the splendid array of plants and wildlife to be found within the city. An amazing range of media is represented at the bus shelters. The artists employed pen and ink, digital collage, drawings, mixed media sculpture, oil on canvas, painting and collage, scanned plant material, acrylic and oil on panel, as well as neon sculpture to create images that were converted via a digital printing process to art posters that replace the usual advertisements on one panel of the shelter.

Flora and Fauna

4 Locations:

Flora & Fauna Hollis at 63rd

Flora & Fauna 40th Street at Emer

Flora & Fauna Shellmound at Marriott, Emeryville, CA

Flora and Fauna – Gail Tarantino

Flora and Fauna - Ann Hollsbery

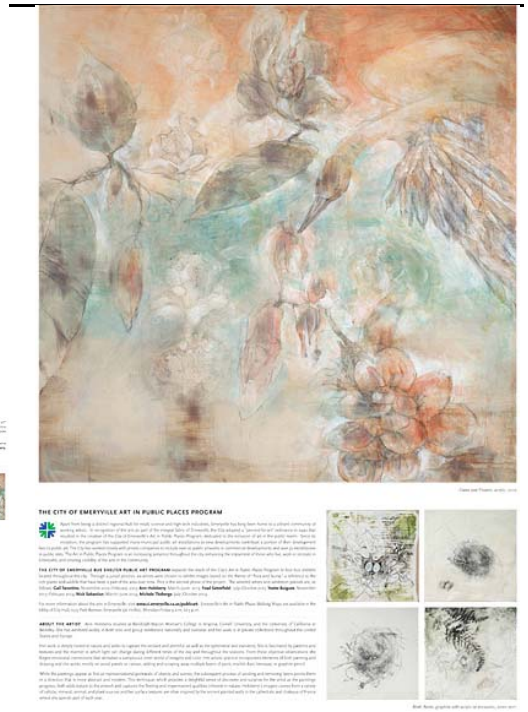

- Ann Hollsberry
- Digital print of painting
- 65 by 45 inches
- 2013

http://www.annholsberry.com/gallery_flora_and_fauna.html

Flora and Fauna – Foad Satterfield

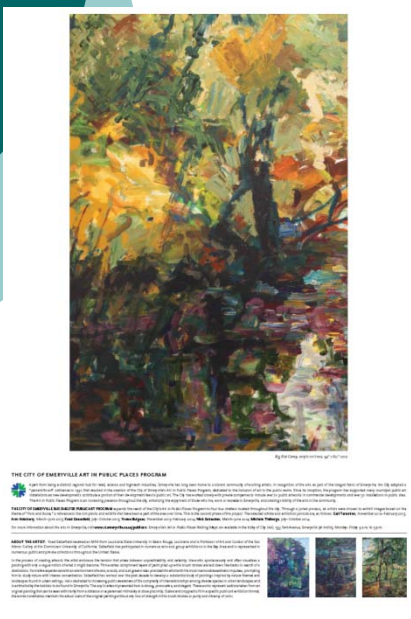

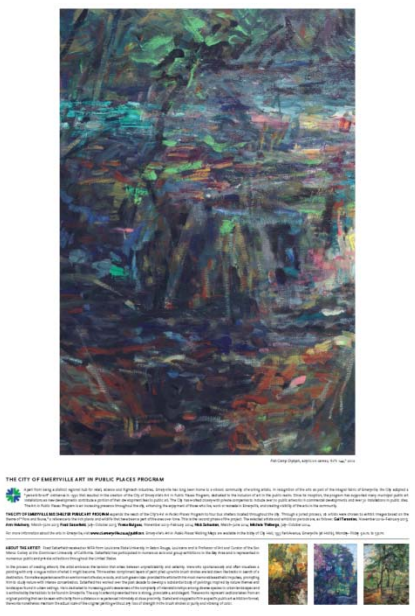

Flora and Fauna – Yvette Buiges

Flora and Fauna – Michelle Theberg

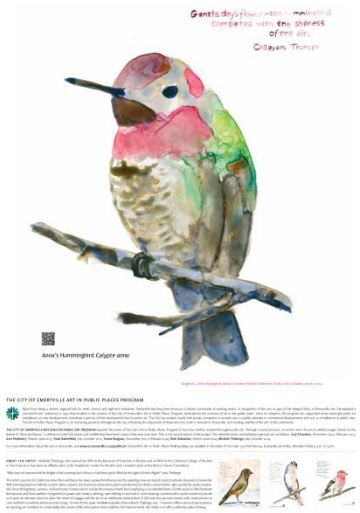

Flora and Fauna – Nick Sebastian

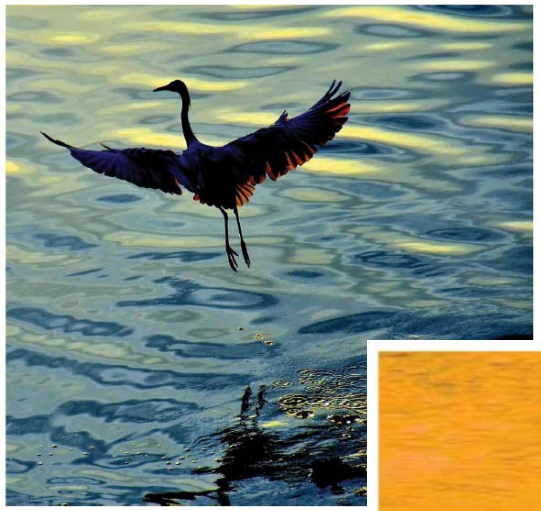

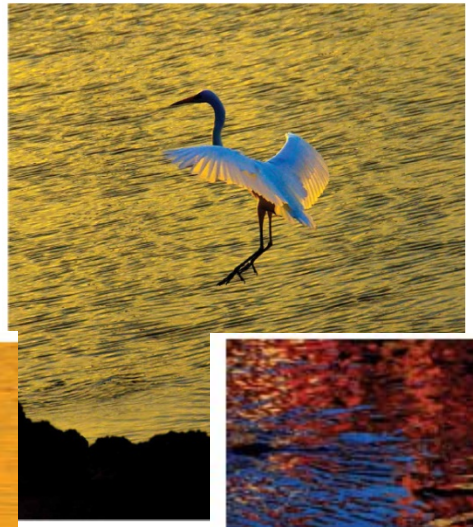

Flora and Fauna – Nora Pauwels
October 2009 – January 2010

Flora and Fauna – Catherine Courtenaye February 2010 – May 2010

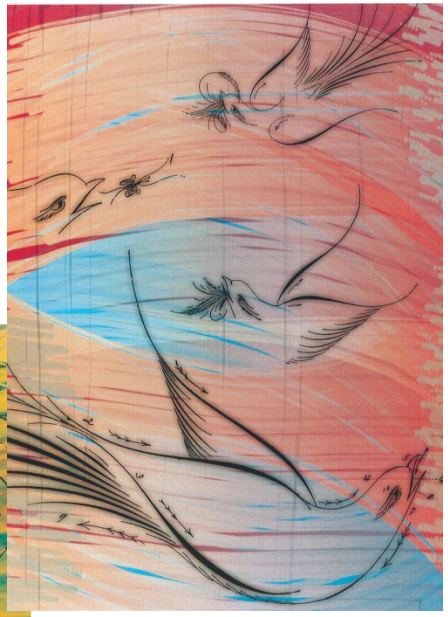

Flora and Fauna – David D'AndreA June 2010 – September 2010

Flora and Fauna – Robert Ortbal October 2010 – January 2011

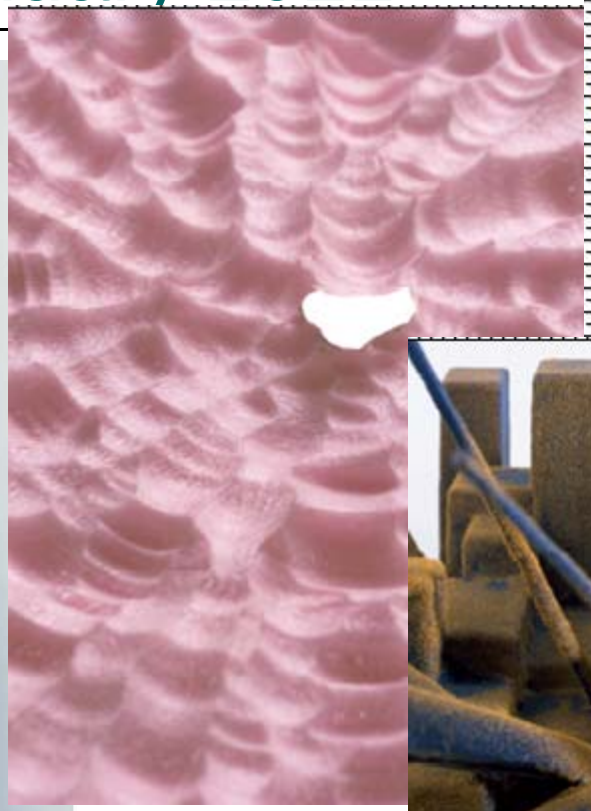

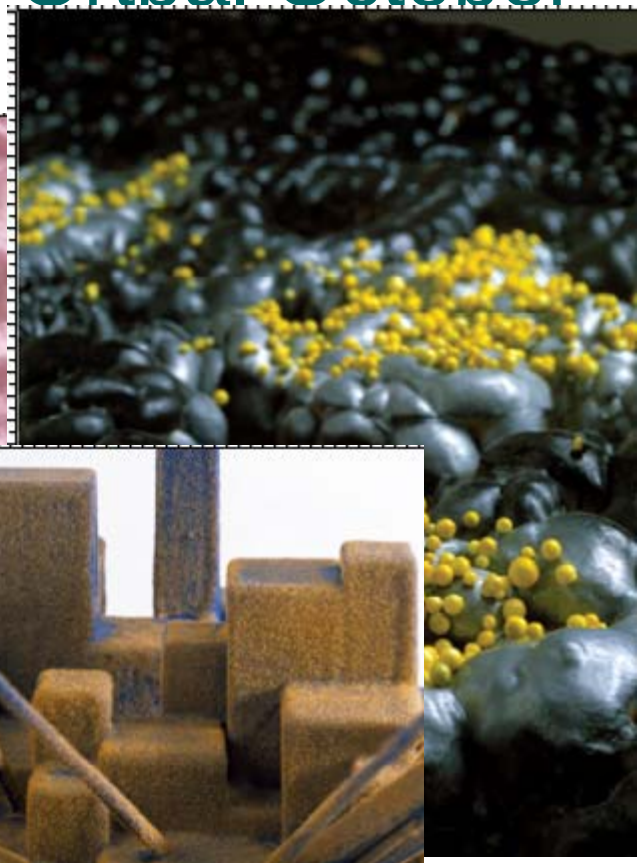

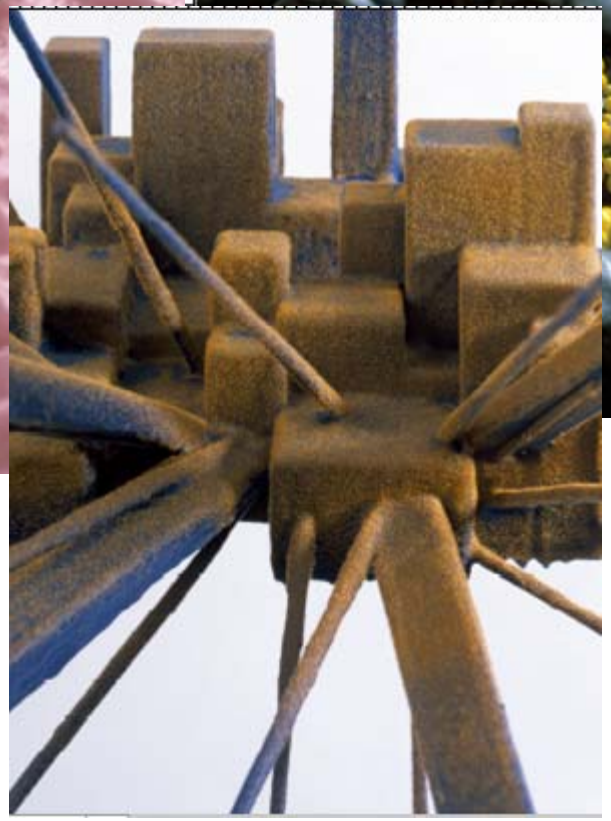

Flora and Fauna – Lenore McDonald
February 2011 – May 2011

Flora and Fauna – Dean Hunsaker June 2011 – September 2011

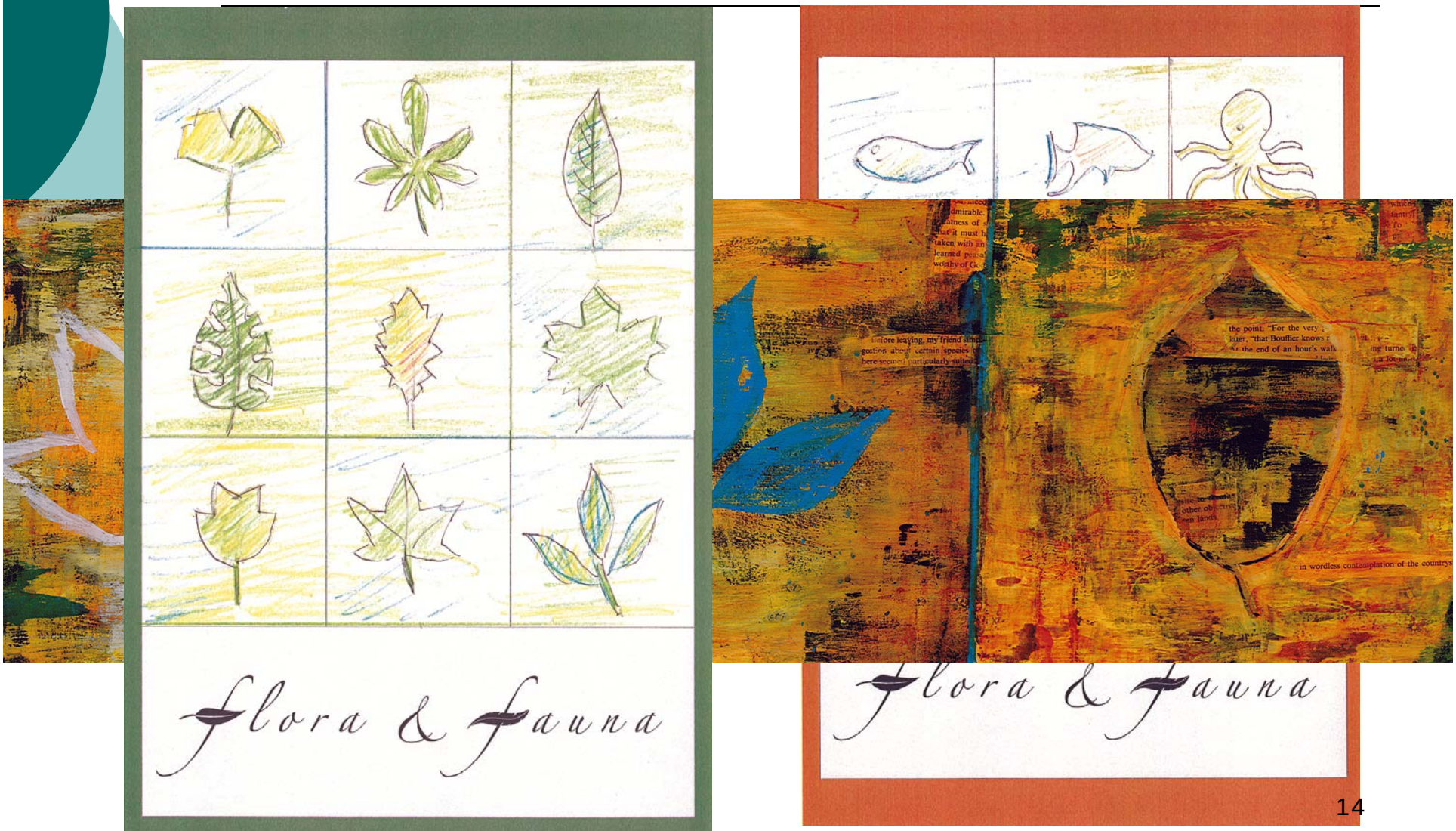

Flora and Fauna – Kevin Twomey
October 2011 – January 2012

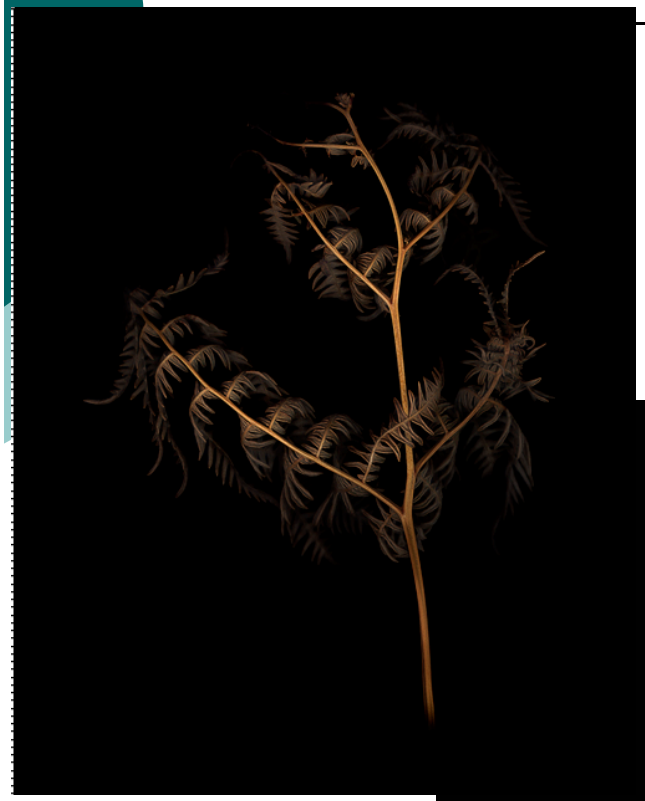

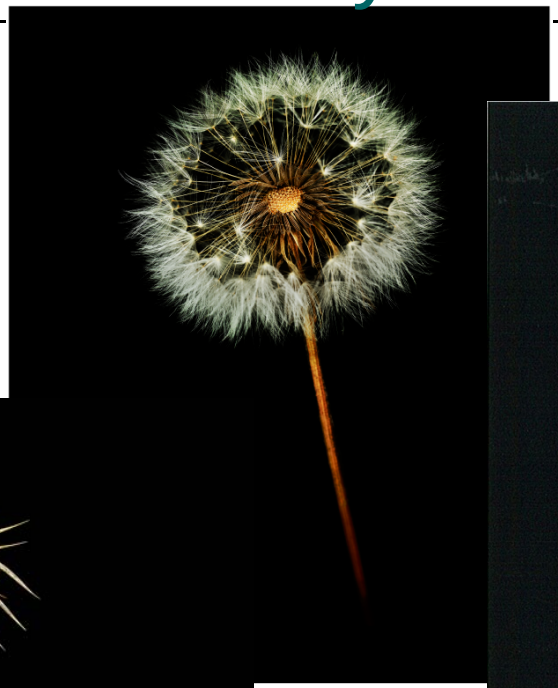

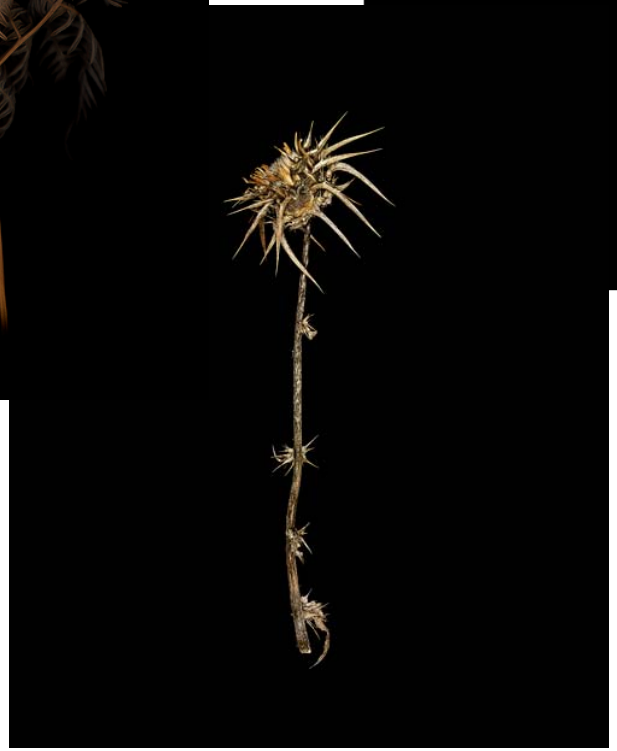

Flora and Fauna – Laura Anderson

2012 –May 201

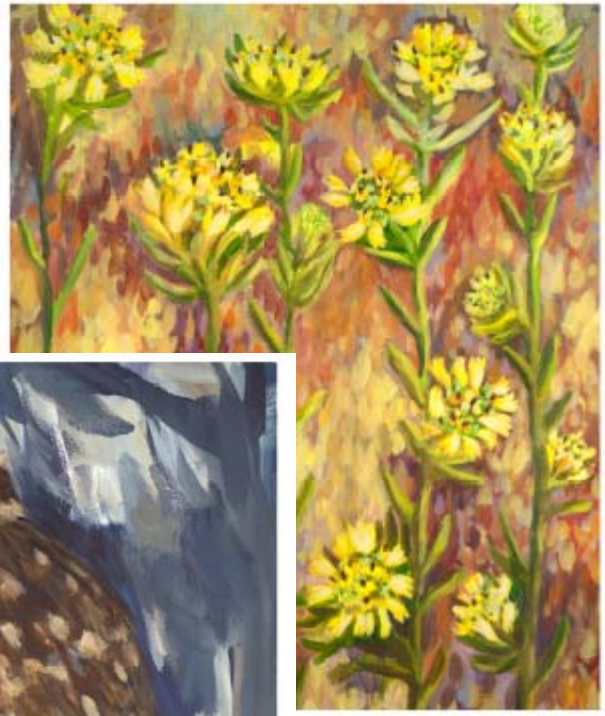

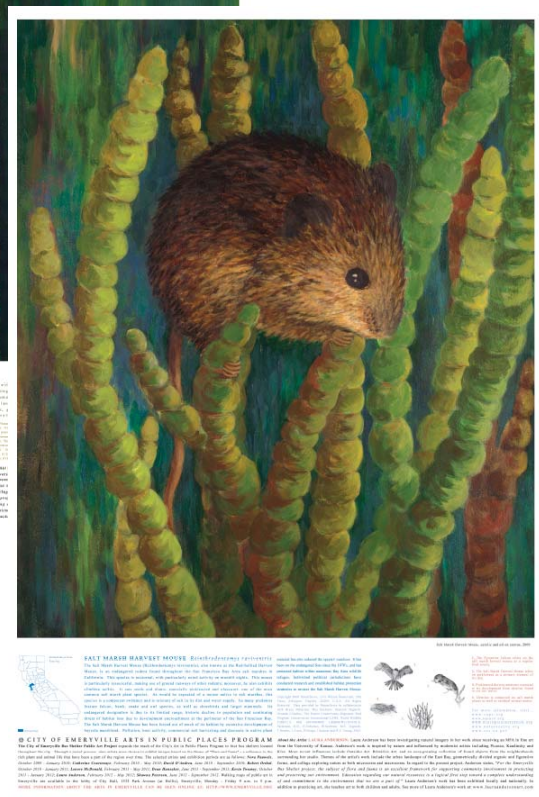

Flora and Fauna – Shawna Peterson
June 2012 – September 2012

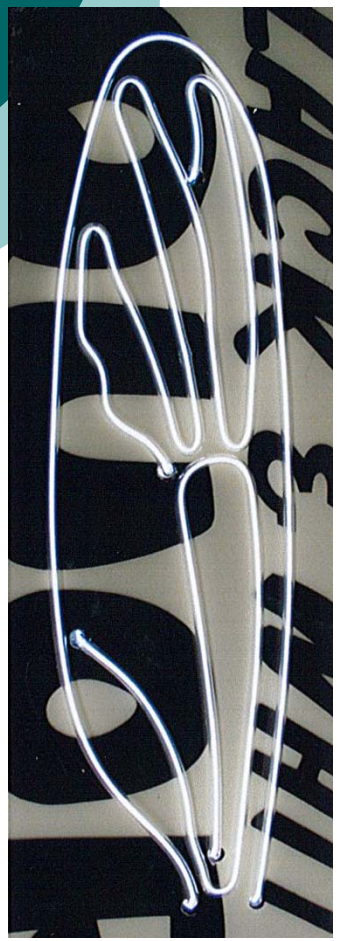

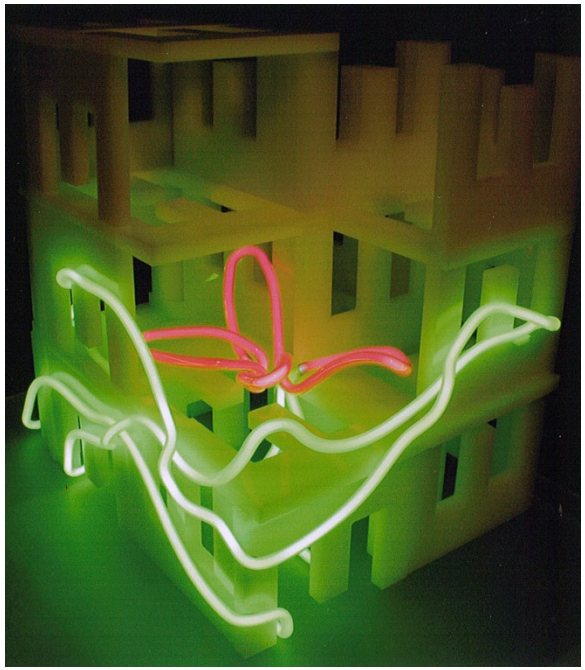

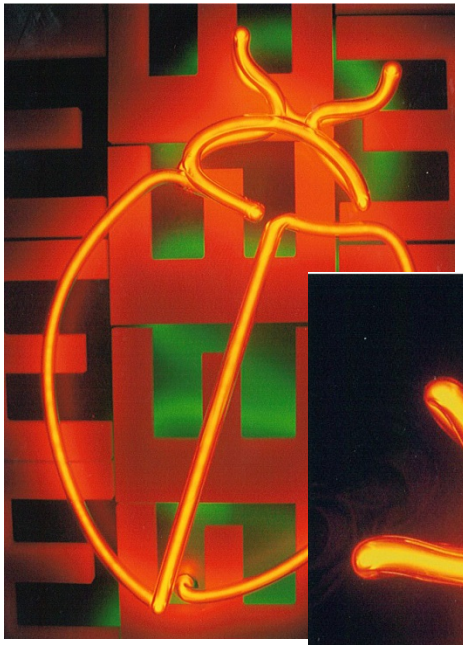

Flora and Fauna – Will Tait

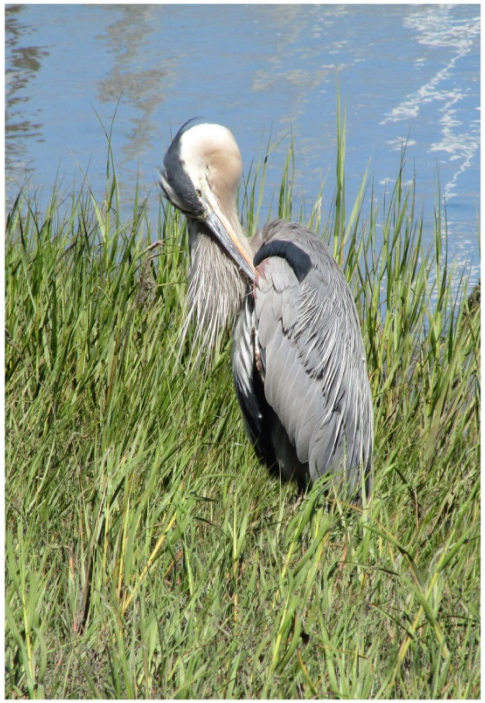

Flora and Fauna- Kazuko Watanabe

Flora and Fauna - Teresa Kalnoskas

Flora and Fauna- Hannah Nelson

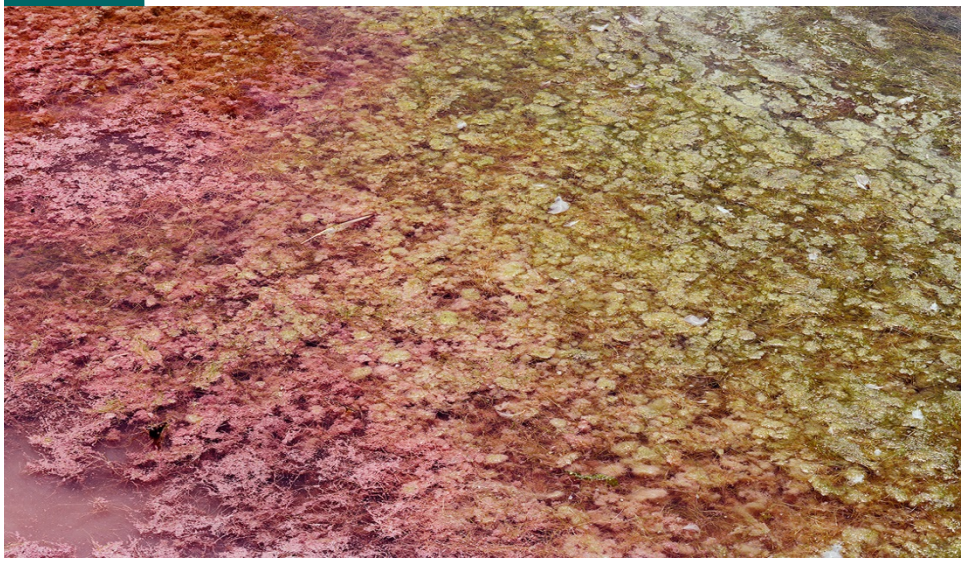

Flora and Fauna – Moonyoung Sung

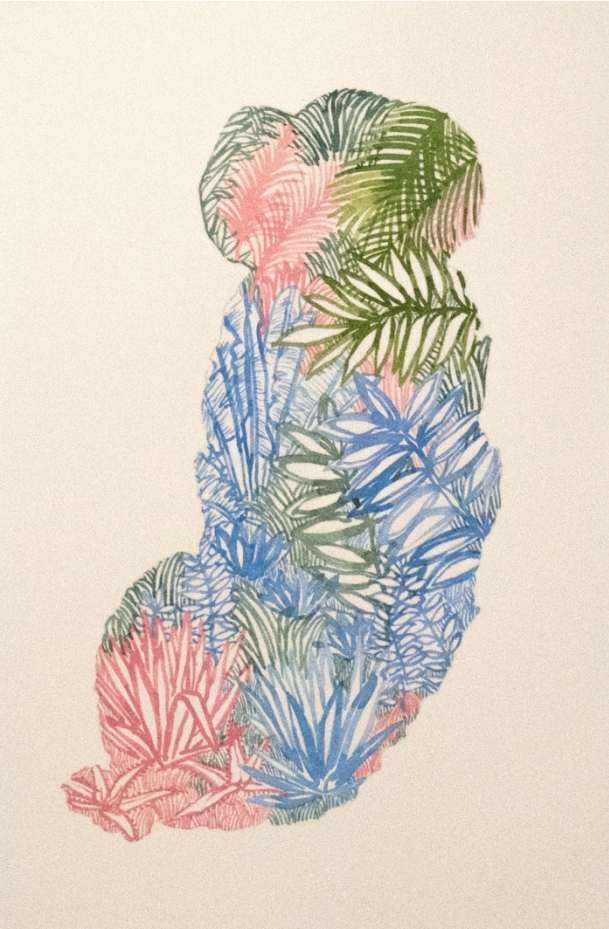

Flora and Faun- Caitlin Coreris